



# 验证报告 Verification Report

报告编号 A2230324477104E  
Report No. A2230324477104E

第 1 页 共 24 页  
Page 1 of 24

## CENTRE TESTING INTERNATIONAL



报告抬头公司名称 浙江正泰电器股份有限公司  
Company Name ZHEJIANG CHINT ELECTRICS CO.,LTD.  
shown on Report  
地址 浙江省乐清市北白象镇正泰工业园正泰路 1 号  
Address NO.1, CHINT ROAD, CHINT INDUSTRIAL ZONE, NORTH BAIXIANG, YUEQING, ZHEJIANG PROVINCE, P. R. CHINA

### 结论 Conclusion

测试样品 Tested Sample	依据标准/指令 According to standard/directive	结果 Result
提交样品 Submitted Sample	欧盟 RoHS 指令 2011/65/EU 及其修订指令(EU) 2015/863 RoHS Directive 2011/65/EU with amendment (EU) 2015/863	符合 PASS

符合表示检测结果满足欧盟RoHS指令2011/65/EU及其修订指令(EU) 2015/863要求的限值。  
PASS means that the results shown on the report comply with the limits set by RoHS Directive 2011/65/EU with amendment (EU) 2015/863.



杨启良  
实验室经理 Lab Manager

日期  
Date 2023.07.28

No. R465021692

宁波高新区菁华路 76 号厂区东首第一、二层  
1-2F, Eastern Factory, No.76, Jinghua Road, High-Tech Zone, Ningbo, Zhejiang, China

# 验证报告

## Verification Report

报告编号 A2230324477104E  
Report No. A2230324477104E

第 2 页 共 24 页  
Page 2 of 24

### 报告内容 Report Content

样品信息 Sample Information .....	3
检测要求 Test Requested .....	3
检测依据 Test Method .....	4
检测结果 Test Result(s) .....	6
检测流程 Test Process .....	11
样品图片 Photo(s) of the sample(s) .....	14

# 验证报告

## Verification Report

报告编号 A2230324477104E  
Report No. A2230324477104E

第 3 页 共 24 页  
Page 3 of 24

以下测试之样品及样品信息由申请者提供并确认

**The following sample(s) and sample information was/were submitted and identified by/on the behalf of the applicant**

产品名称	塑料外壳式断路器
Product Name	Moulded case circuit breaker
样品型号	CB-125CX
Part No.	CB-125CX
样品接收日期	2023.07.04
Sample Received Date	Jul. 4, 2023
样品检测日期	2023.07.04-2023.07.28
Testing Period	Jul. 4, 2023 to Jul. 28, 2023

### 检测要求

参考欧盟 RoHS 指令 2011/65/EU 及其修订指令 (EU) 2015/863, 对所提交样品中的铅(Pb)、镉(Cd)、汞(Hg)、六价铬(Cr(VI))、多溴联苯(PBBs)、多溴二苯醚(PBDEs)和邻苯二甲酸酯【邻苯二甲酸二正丁酯(DBP)、邻苯二甲酸丁基苄酯(BBP)、邻苯二甲酸二(2-乙基己基)酯(DEHP)和邻苯二甲酸二异丁酯(DIBP)】进行验证测试。

### Test Requested

With reference to RoHS Directive 2011/65/EU with amendment (EU) 2015/863, to conduct verification test for Lead(Pb), Cadmium(Cd), Mercury(Hg), Hexavalent Chromium(Cr(VI)), Polybrominated Biphenyls(PBBs), Polybrominated Diphenyl Ethers(PBDEs) and Phthalates (Dibutyl phthalate(DBP), Benzylbutyl phthalate(BBP), Di-2-ethylhexyl phthalate(DEHP), Diisobutyl phthalate(DIBP)) in the submitted samples.

# 验证报告

## Verification Report

报告编号 A2230324477104E  
Report No. A2230324477104E

第 4 页 共 24 页  
Page 4 of 24

### 检测依据 Test Method

#### A. IEC 62321-3-1:2013 对管控元素的筛选限值

Screening limits for regulated elements according to IEC 62321-3-1:2013 (单位 Unit: mg/kg)

测试元素 Element(s)	聚合物 Polymers	金属 Metals	合成材料 Composite material
Pb	$BL \leq (700-3\sigma) < X < (1300+3\sigma) \leq OL$	$BL \leq (700-3\sigma) < X < (1300+3\sigma) \leq OL$	$BL \leq (500-3\sigma) < X < (1500+3\sigma) \leq OL$
Cd	$BL \leq (70-3\sigma) < X < (130+3\sigma) \leq OL$	$BL \leq (70-3\sigma) < X < (130+3\sigma) \leq OL$	$LOD < X < (150+3\sigma) \leq OL$
Hg	$BL \leq (700-3\sigma) < X < (1300+3\sigma) \leq OL$	$BL \leq (700-3\sigma) < X < (1300+3\sigma) \leq OL$	$BL \leq (500-3\sigma) < X < (1500+3\sigma) \leq OL$
Cr	$BL \leq (700-3\sigma) < X$	$BL \leq (700-3\sigma) < X$	$BL \leq (500-3\sigma) < X$
Br	$BL \leq (300-3\sigma) < X$	N/A	$BL \leq (250-3\sigma) < X$

#### B. 邻苯二甲酸酯的筛选限值 Screening limits for Phthalates

测试项目 Test Item(s)	筛选限值 Screening limits(单位 Unit: mg/kg)
邻苯二甲酸二正丁酯 Dibutyl phthalate(DBP)	$BL \leq 600 < X$
邻苯二甲酸丁基苯酯 Benzylbutyl phthalate(BBP)	$BL \leq 600 < X$
邻苯二甲酸二(2-乙基己基)酯 Di-2-ethylhexyl phthalate(DEHP)	$BL \leq 600 < X$
邻苯二甲酸二异丁酯 Diisobutyl phthalate(DIBP)	$BL \leq 600 < X$

#### C. 化学测试 Chemical Test

测试项目 Tested Item(s)	测试方法 Test Method	测试仪器 Measured Equipment(s)	方法检出限 MDL	限值 Limit
铅 Lead (Pb)	IEC 62321-5:2013	ICP-OES	10 mg/kg	1000 mg/kg
	参考 IEC 62321-5:2013 Refer to IEC 62321-5:2013		10 mg/kg	
镉 Cadmium (Cd)	IEC 62321-5:2013	ICP-OES	10 mg/kg	100 mg/kg
	参考 IEC 62321-5:2013 Refer to IEC 62321-5:2013		10 mg/kg	
汞 Mercury (Hg)	IEC 62321-4:2013+AMD1:2017 CSV	ICP-OES	10 mg/kg	1000 mg/kg
	参考 IEC 62321-4:2013+AMD1:2017 CSV Refer to IEC 62321-4:2013+AMD1:2017 CSV		10 mg/kg	
六价铬 Hexavalent Chromium (Cr(VI))	IEC 62321-7-1:2015	UV-Vis	0.10 $\mu$ g/cm <sup>2</sup> (LOQ)	1000 mg/kg
	IEC 62321-7-2:2017		20 mg/kg	
多溴联苯 Polybrominated Biphenyls (PBBs)	IEC 62321-6:2015	GC-MS	100mg/kg	1000 mg/kg
多溴二苯醚 Polybrominated Diphenyl Ethers (PBDEs)	IEC 62321-6:2015	GC-MS	100mg/kg	1000 mg/kg
邻苯二甲酸酯 Phthalates (DBP, BBP, DEHP, DIBP)	IEC 62321-8:2017	GC-MS	50 mg/kg	单项 1000 mg/kg 1000 mg/kg for each

# 验证报告

## Verification Report

报告编号 A2230324477104E  
Report No. A2230324477104E

第 5 页 共 24 页  
Page 5 of 24

**备注 Remark:**

- BL = 低于筛选限值 Under the screening limit
- OL = 高于筛选限值 Above the screening limit
- X = 需要做进一步测试的范围 The range of needing to do further testing
- $3\sigma$  = 表明分析仪器的重现性 The reproducibility of analytical instruments
- N/A = 不适用 Not applicable
- LOD = 方法检出限 Detection limit
- LOQ = 定量限, 六价铬的定量限为  $0.10\mu\text{g}/\text{cm}^2$  Limit of Quantification, The LOQ of Hexavalent chromium is  $0.10\mu\text{g}/\text{cm}^2$

# 验证报告

## Verification Report

报告编号 A2230324477104E  
Report No. A2230324477104E

第 6 页 共 24 页  
Page 6 of 24

### 检测结果 Test Result(s)

CTI 样品 ID CTI Sample ID	同材质 序号 Same material No.	样品描述 Sample Description	测试项目 Tested Items	XRF 扫描 结果 XRF Screening Test	邻苯二甲酸 酯筛选结果 Phthalates Screening Test	化学测试 结果 Chemical Test (mg/kg)	结论 Conclusion	样品提交/再 次提交日期 Sample Received/ Resubmitted Date
4.25	-	有淡蓝色镀 层的金属 Metal with light blue plating	Pb	BL	/	/	符合 PASS	2023.07.04 Jul. 4, 2023
			Cd	BL	/	/		
			Hg	BL	/	/		
			Cr(Cr(VI))	BL	/	/		
			Br(PBBs&PBDEs)	N/A	/	/		
			DBP	N/A	/	/		
			BBP	N/A	/	/		
			DEHP	N/A	/	/		
4.37	-	棕色塑料 Brown plastic	Pb	BL	/	/	符合 PASS	2023.07.04 Jul. 4, 2023
			Cd	BL	/	/		
			Hg	BL	/	/		
			Cr(Cr(VI))	BL	/	/		
			Br(PBBs&PBDEs)	BL	/	/		
			DBP	N/A	BL	/		
			BBP	N/A	BL	/		
			DEHP	N/A	BL	/		
4.44	-	触点 Contact	Pb	BL	/	/	符合 PASS	2023.07.04 Jul. 4, 2023
			Cd	BL	/	/		
			Hg	OL	/	N.D.		
			Cr(Cr(VI))	BL	/	/		
			Br(PBBs&PBDEs)	N/A	/	/		
			DBP	N/A	/	/		
			BBP	N/A	/	/		
			DEHP	N/A	/	/		
DIBP	N/A	/	/					

# 验证报告

## Verification Report

报告编号 A2230324477104E  
Report No. A2230324477104E

第 7 页 共 24 页  
Page 7 of 24

CTI 样品 ID CTI Sample ID	同材质 序号 Same material No.	样品描述 Sample Description	测试项目 Tested Items	XRF 扫描 结果 XRF Screening Test	邻苯二甲酸 酯筛选结果 Phthalates Screening Test	化学测试 结果 Chemical Test (mg/kg)	结论 Conclusion	样品提交/再 次提交日期 Sample Received/ Resubmitted Date
4.49	-	触点 Contact	Pb	BL	/	/	符合 PASS	2023.07.04 Jul. 4, 2023
			Cd	BL	/	/		
			Hg	BL	/	/		
			Cr(Cr(VI))	BL	/	/		
			Br(PBBs&PBDEs)	N/A	/	/		
			DBP	N/A	/	/		
			BBP	N/A	/	/		
			DEHP	N/A	/	/		
4.51	-	双金属片 Binary alloy plate	Pb	BL	/	/	符合 PASS	2023.07.04 Jul. 4, 2023
			Cd	BL	/	/		
			Hg	BL	/	/		
			Cr(Cr(VI))	BL	/	/		
			Br(PBBs&PBDEs)	N/A	/	/		
			DBP	N/A	/	/		
			BBP	N/A	/	/		
			DEHP	N/A	/	/		
DIBP	N/A	/	/					

# 验证报告

## Verification Report

报告编号 A2230324477104E  
Report No. A2230324477104E

第 8 页 共 24 页  
Page 8 of 24

**备注 Remark:**

- N.D. = 未检出 (小于方法检出限或定量限)Not Detected (<MDL or LOQ)
- MDL = Method Detection Limit
- mg/kg = ppm = 百万分之一 parts per million
- 1000 mg/kg = 0.1%
- / =未检测 Not tested
- IN=不确定, 需要进一步化学测试确认 Uncertain, Further chemical test
- N/A=不适用 Not applicable
- BL =低于筛选限值 Under the screening limit
- OL =高于筛选限值, 需进一步化学测试确认 Further chemical test will be conducted while the result is above the screening limit
- ▼六价铬浓度小于 0.10  $\mu\text{g}/\text{cm}^2$ , 样品未检出六价铬。The sample is negative for Cr(VI) – The Cr(VI) concentration is below 0.10 $\mu\text{g}/\text{cm}^2$ . The coating is considered a non-Cr(VI) based coating.
- 对于多溴联苯 (PBBs) 和多溴二苯醚 (PBDEs), XRF 筛选时其结果显示的是总溴含量; 对于六价铬, XRF 筛选时其结果显示的是总铬含量。When conducting the test for PBBs&PBDEs, XRF was introduced to screen Br Exclusively; When conducting the test for Hexavalent Chromium, XRF was introduced to screen Chromium exclusively.
- 豁免清单请见官网 <https://eur-lex.europa.eu/legal-content/EN/ALL/?uri=CELEX:32011L0065>  
Exemption list please see the official website  
<https://eur-lex.europa.eu/legal-content/EN/ALL/?uri=CELEX:32011L0065>
- 根据客户声明, “同材质序号” 列样品与 “CTI 样品 ID” 列样品为同材质。  
According to the client’s statement, the samples in the column “Same material No.” are of the same as the “CTI Sample ID”.
- 下表格涉及到引用的样品本次未测试。根据客户声明, “引用报告编号-CTI 样品 ID”列与“CTI 样品 ID”列对应的样品为同材质。  
The samples with the reference information in the table below are non-tested in this report. According to the client’s statement, the material of the samples in the column "Reference Report No.-CTI Sample ID " in the table above are the same as the "CTI Sample ID".

CTI 样品 ID CTI Sample ID	引用报告编号- CTI 样品 ID Reference Report No. - CTI Sample ID
4.1	A2230324477101E-1.1
4.2	A2230324477103E-3.2
4.3	A2230324477101E-1.14
4.4	A2230324477101E-1.23
4.5	A2230324477101E-1.16
4.6	A2230324477101E-1.14
4.7	A2230324477101E-1.14



# 验证报告

## Verification Report

报告编号 A2230324477104E  
Report No. A2230324477104E第9页 共24页  
Page 9 of 24

CTI 样品 ID CTI Sample ID	引用报告编号- CTI 样品 ID Reference Report No. - CTI Sample ID
4.8	A2230324477101E-1.1
4.9	A2230324477101E-1.11
4.10	A2230324477101E-1.1
4.11	A2230324477101E-1.11
4.12	A2230324477101E-1.1
4.13	A2230324477101E-1.11
4.14	A2230324477101E-1.11
4.15	A2230324477101E-1.11
4.16	A2230324477101E-1.5
4.17	A2230324477103E-3.16
4.18	A2230324477103E-3.16
4.19	A2230324477102E-2.50
4.20	A2230324477102E-2.12
4.21	A2230324477103E-3.10
4.22	A2230324477101E-1.9
4.23	A2230324477101E-1.4
4.24	A2230324477102E-2.10
4.26	A2230324477102E-2.10
4.27	A2230324477101E-1.23
4.28	A2230324477101E-1.23
4.29	A2230324477101E-1.23
4.30	A2230324477101E-1.23
4.31	A2230324477101E-1.23
4.32	A2230324477101E-1.23
4.33	A2230324477101E-1.23
4.34	A2230324477101E-1.23
4.35	A2230324477101E-1.23
4.36	A2230324477101E-1.17
4.38	A2230324477101E-1.6
4.39	A2230324477101E-1.33
4.40	A2230324477102E-2.14
4.41	A2230324477101E-1.48
4.42	A2230324477103E-3.34
4.43	A2230324477101E-1.35
4.45	A2230324477102E-2.14

# 验证报告

## Verification Report

报告编号 A2230324477104E  
Report No. A2230324477104E

第 10 页 共 24 页  
Page 10 of 24

CTI 样品 ID CTI Sample ID	引用报告编号- CTI 样品 ID Reference Report No. - CTI Sample ID
4.46	A2230324477101E-1.36
4.47	A2230324477101E-1.48
4.48	A2230324477102E-2.14
4.50	A2230324477101E-1.48
4.52	A2230324477101E-1.36
4.53	A2230324477102E-2.14
4.54	A2230324477102E-2.49
4.55	A2230324477101E-1.36
4.56	A2230324477101E-1.10

# 验证报告 Verification Report

报告编号 A2230324477104E  
Report No. A2230324477104E

第 11 页 共 24 页  
Page 11 of 24

## 检测流程 Test Process

### 1. 铅 Lead (Pb), 镉 Cadmium (Cd)

#### (1) IEC 62321-5:2013

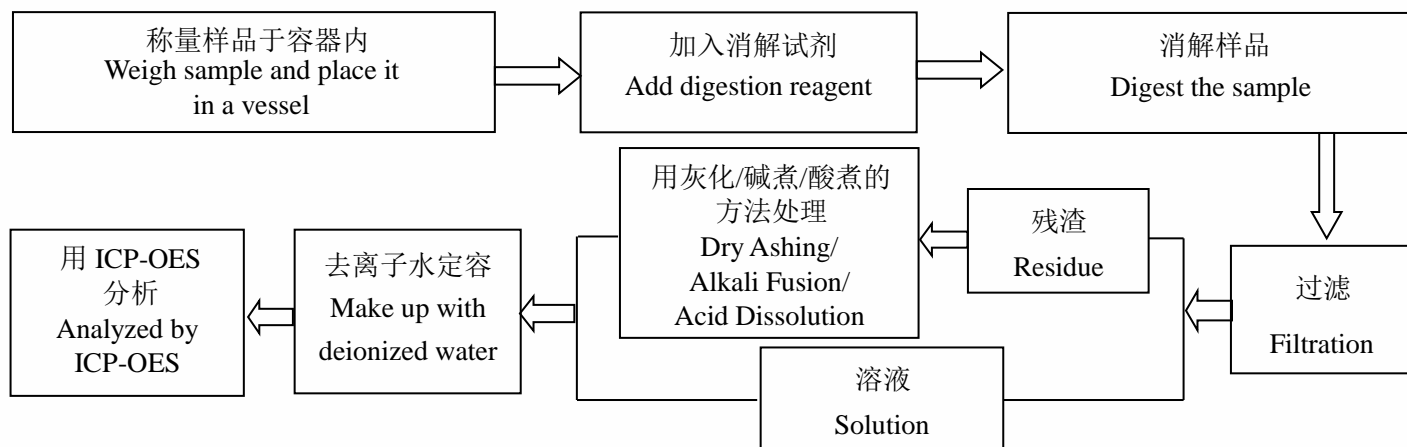

#### (2) 参考 Refer to IEC 62321-5:2013

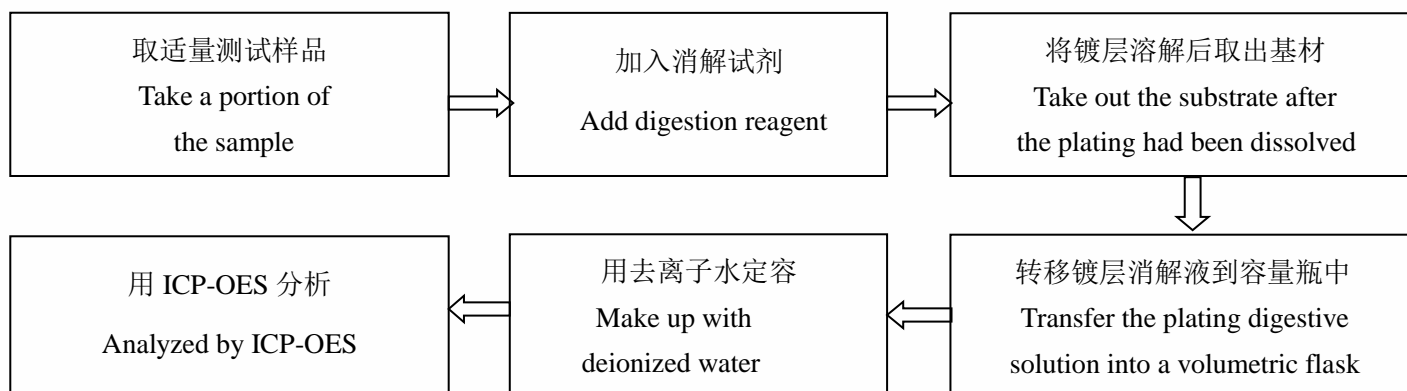

### 2. 汞 Mercury(Hg)

#### (1) IEC 62321-4:2013+AMD1:2017 CSV

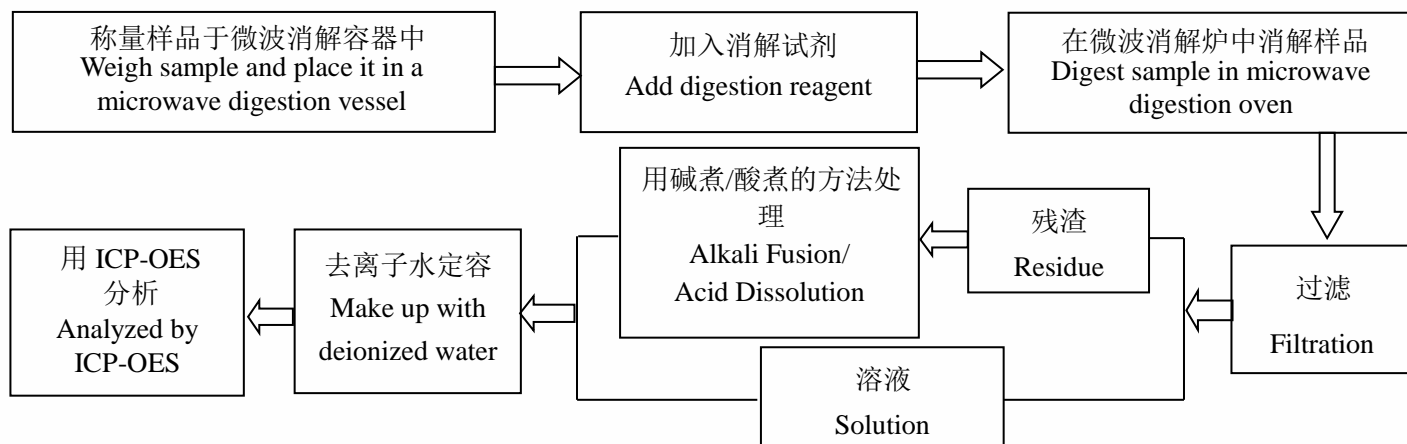

# 验证报告 Verification Report

报告编号 A2230324477104E  
Report No. A2230324477104E

第 12 页 共 24 页  
Page 12 of 24

**(2) 参考 Refer to IEC 62321-4:2013+AMD1:2017 CSV**

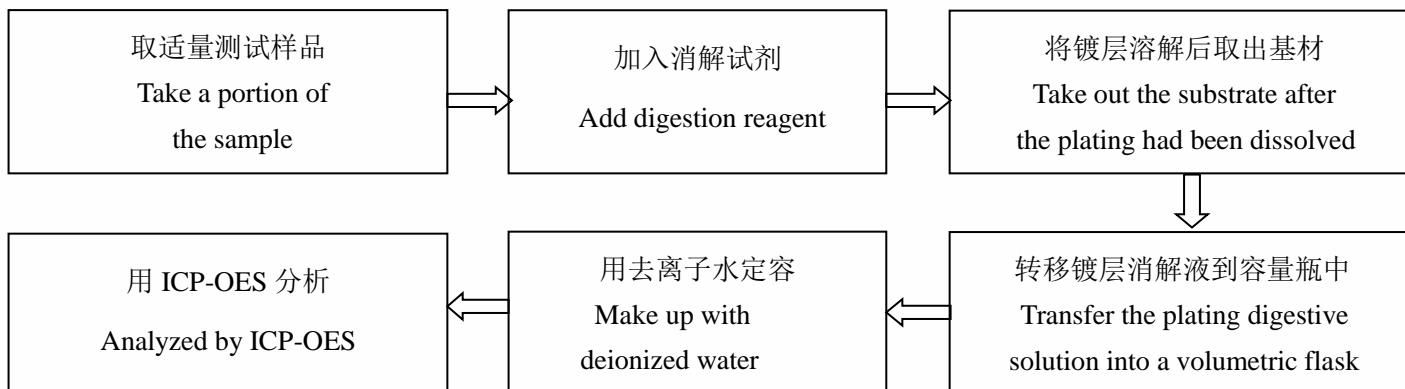

**3.六价铬 Hexavalent Chromium (Cr(VI))**

**(1) IEC 62321-7-1:2015**

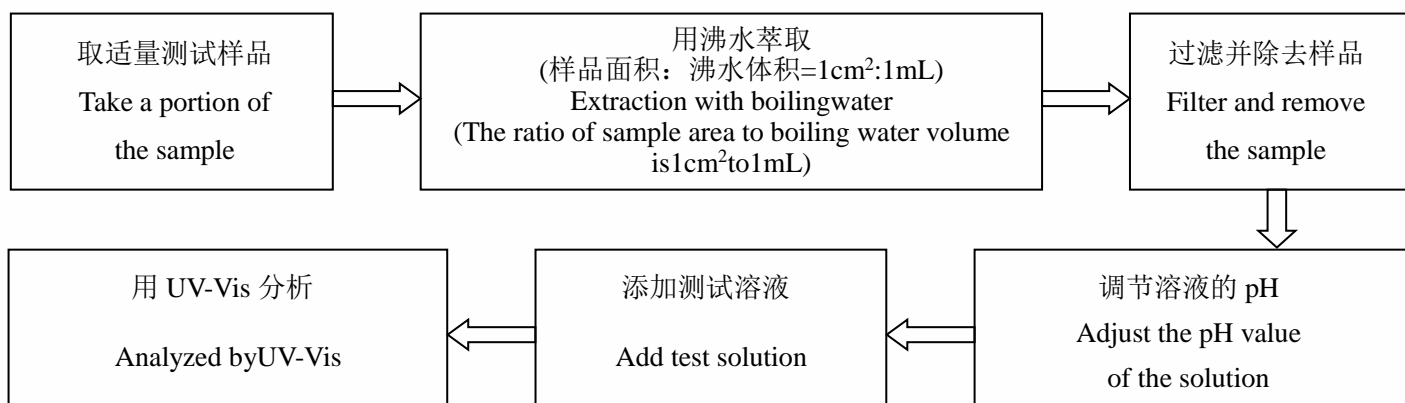

**(2) IEC 62321-7-2:2017**

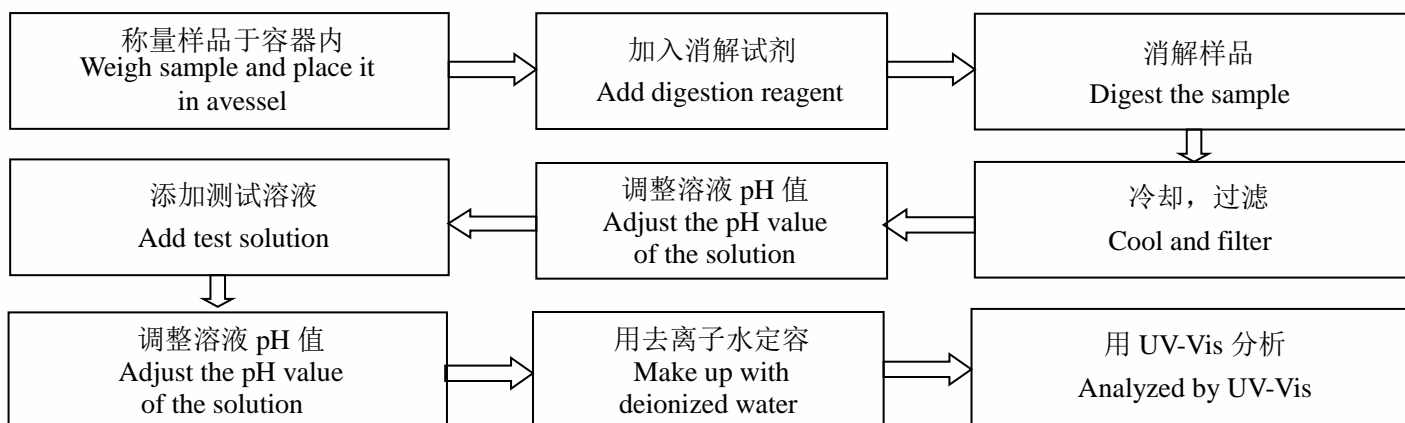

# 验证报告 Verification Report

报告编号 A2230324477104E  
Report No. A2230324477104E

第 13 页 共 24 页  
Page 13 of 24

## 4. 多溴联苯 Polybrominated Biphenyls (PBBs),多溴二苯醚 Polybrominated Diphenyl Ethers (PBDEs)

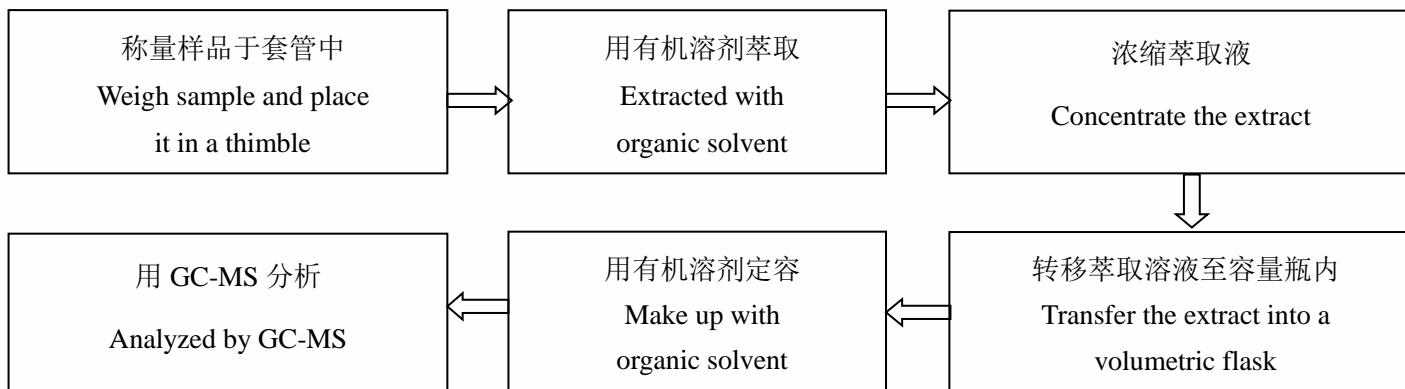

## 5. 邻苯二甲酸酯 Phthalates(DBP, BBP, DEHP, DIBP)

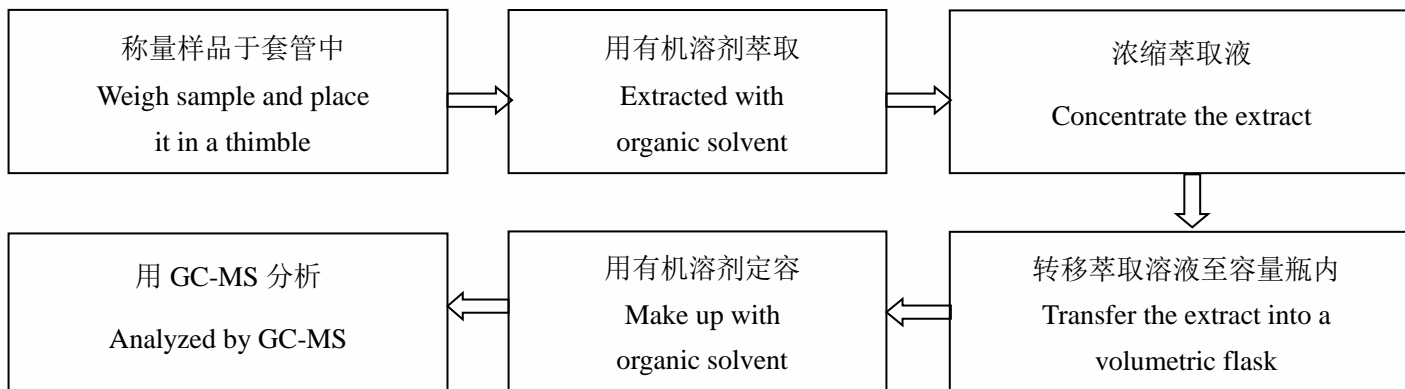

# 验证报告 Verification Report

报告编号 A2230324477104E  
Report No. A2230324477104E

第 14 页 共 24 页  
Page 14 of 24

## 样品图片 Photo(s) of the sample(s)

成品 Final Product



4.2 (客户参考图片(非测试样品))  
Client Reference Photo (Non-tested sample)

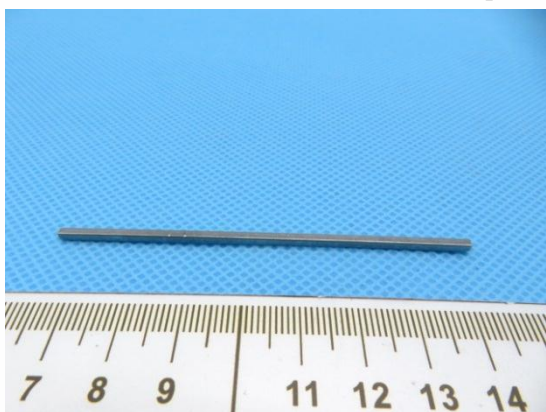

4.4 (客户参考图片(非测试样品))  
Client Reference Photo (Non-tested sample)

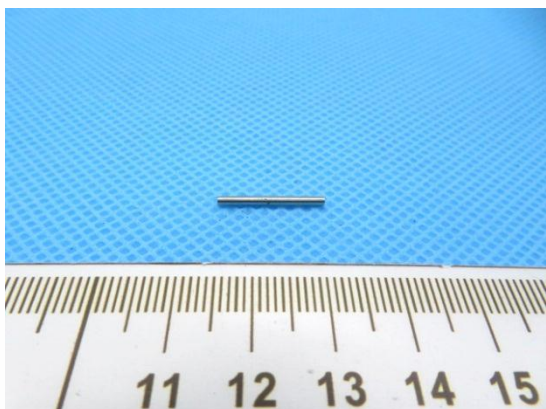

4.1 (客户参考图片(非测试样品))  
Client Reference Photo (Non-tested sample)



4.3 (客户参考图片(非测试样品))  
Client Reference Photo (Non-tested sample)

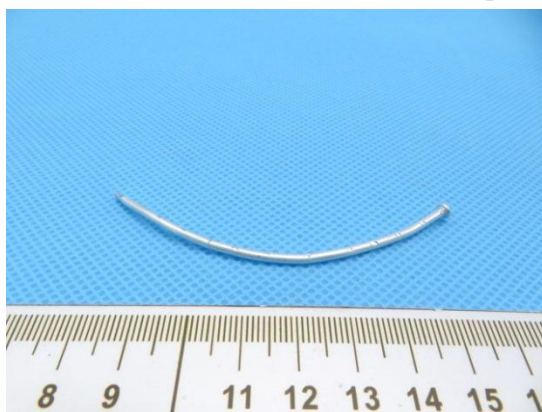

4.5 (客户参考图片(非测试样品))  
Client Reference Photo (Non-tested sample)



# 验证报告 Verification Report

报告编号 A2230324477104E  
Report No. A2230324477104E

第 15 页 共 24 页  
Page 15 of 24

4.6 (客户参考图片(非测试样品))  
Client Reference Photo (Non-tested sample))

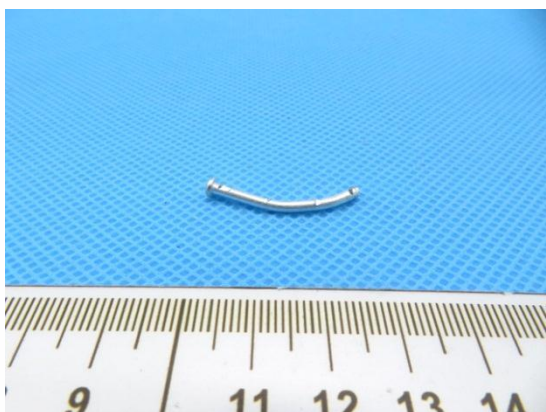

4.7 (客户参考图片(非测试样品))  
Client Reference Photo (Non-tested sample))

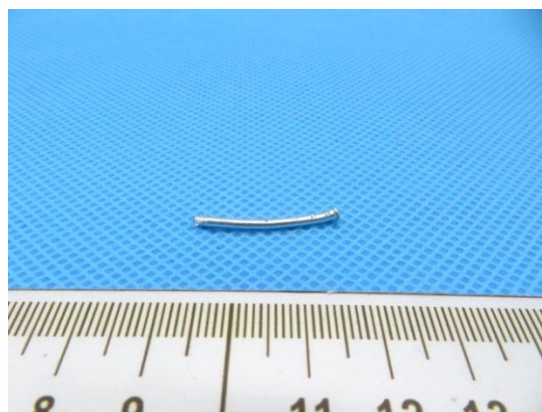

4.8 (客户参考图片(非测试样品))  
Client Reference Photo (Non-tested sample))



4.9 (客户参考图片(非测试样品))  
Client Reference Photo (Non-tested sample))

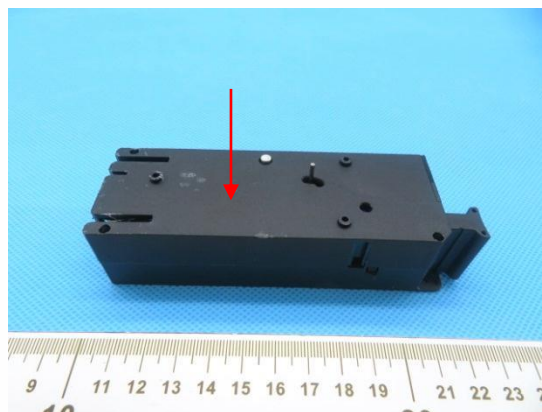

4.10 (客户参考图片(非测试样品))  
Client Reference Photo (Non-tested sample))



4.11 (客户参考图片(非测试样品))  
Client Reference Photo (Non-tested sample))

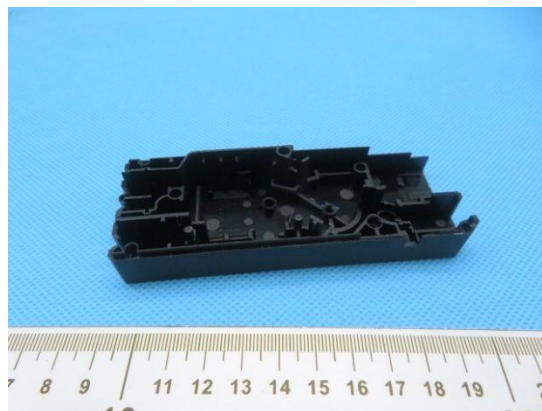

# 验证报告

## Verification Report

报告编号 A2230324477104E  
Report No. A2230324477104E

第 16 页 共 24 页  
Page 16 of 24

4.12 (客户参考图片(非测试样品))  
Client Reference Photo (Non-tested sample))

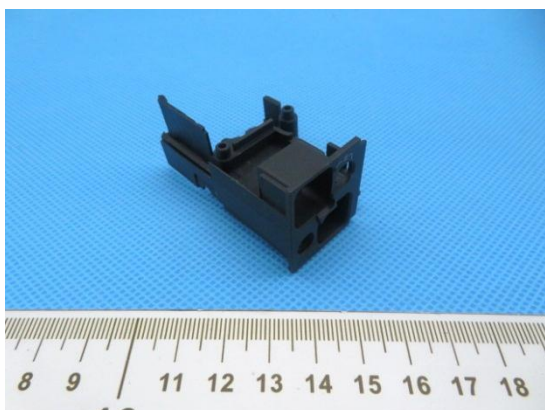

4.13 (客户参考图片(非测试样品))  
Client Reference Photo (Non-tested sample))

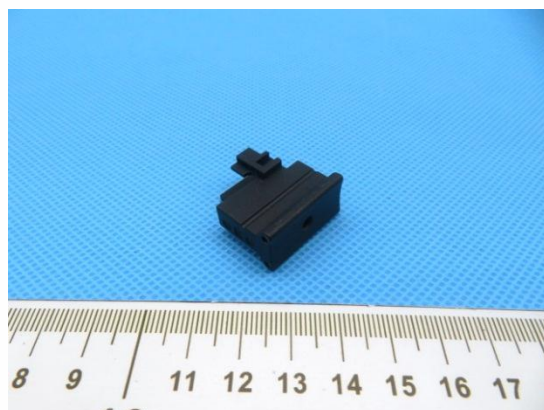

4.14 (客户参考图片(非测试样品))  
Client Reference Photo (Non-tested sample))



4.15 (客户参考图片(非测试样品))  
Client Reference Photo (Non-tested sample))

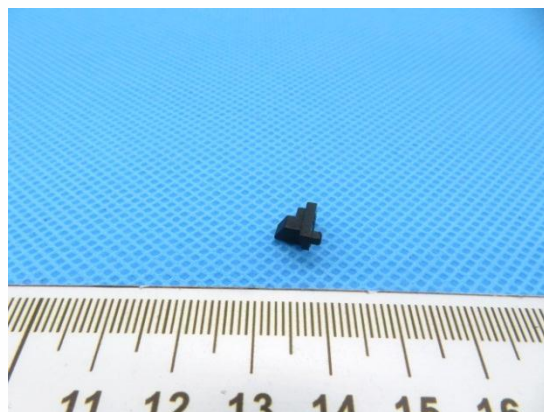

4.16 (客户参考图片(非测试样品))  
Client Reference Photo (Non-tested sample))

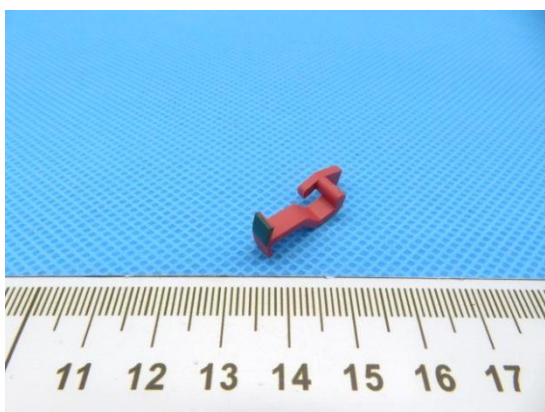

4.17 (客户参考图片(非测试样品))  
Client Reference Photo (Non-tested sample))

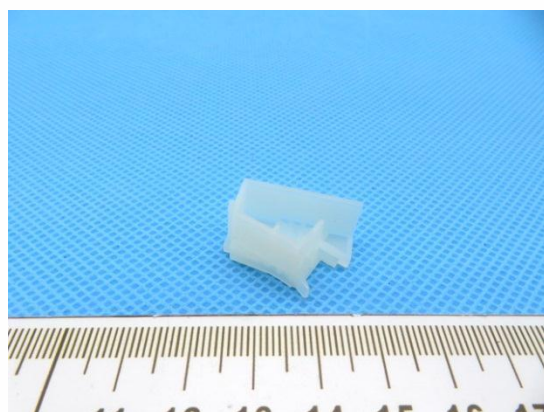



# 验证报告

## Verification Report

报告编号 A2230324477104E  
Report No. A2230324477104E

第 17 页 共 24 页  
Page 17 of 24

4.18 (客户参考图片(非测试样品))  
Client Reference Photo (Non-tested sample))

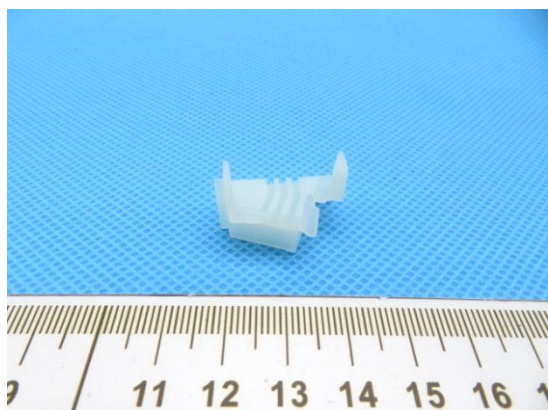

4.19 (客户参考图片(非测试样品))  
Client Reference Photo (Non-tested sample))

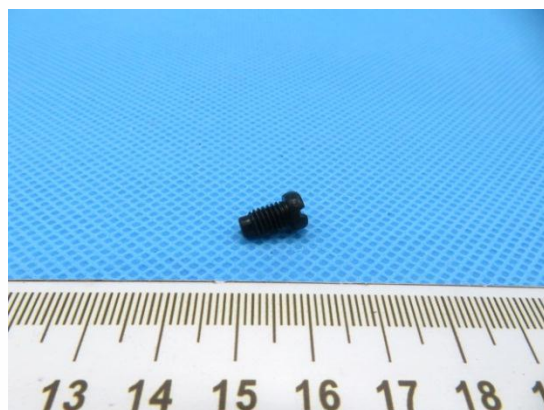

4.20 (客户参考图片(非测试样品))  
Client Reference Photo (Non-tested sample))

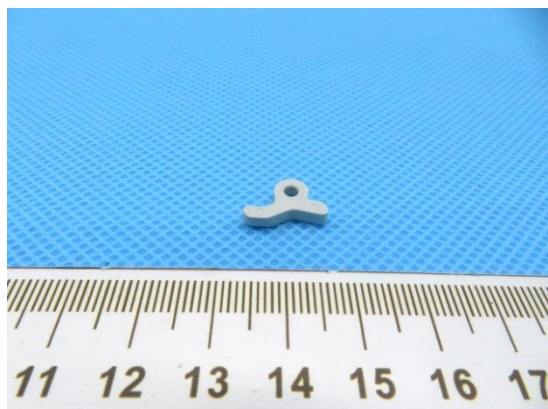

4.21 (客户参考图片(非测试样品))  
Client Reference Photo (Non-tested sample))

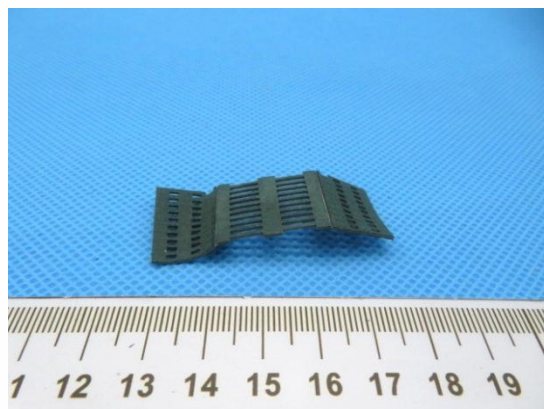

4.22 (客户参考图片(非测试样品))  
Client Reference Photo (Non-tested sample))

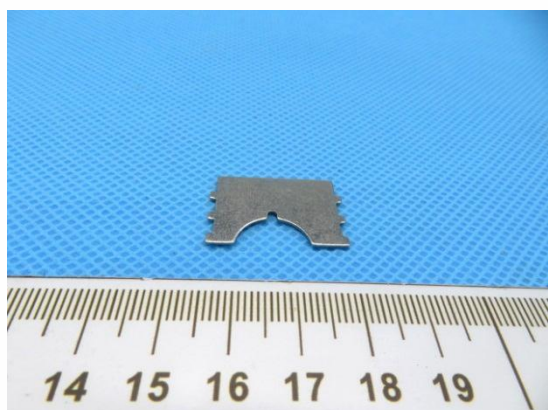

4.23 (客户参考图片(非测试样品))  
Client Reference Photo (Non-tested sample))



# 验证报告 Verification Report

报告编号 A2230324477104E  
Report No. A2230324477104E

第 18 页 共 24 页  
Page 18 of 24

4.24 (客户参考图片(非测试样品))  
Client Reference Photo (Non-tested sample))

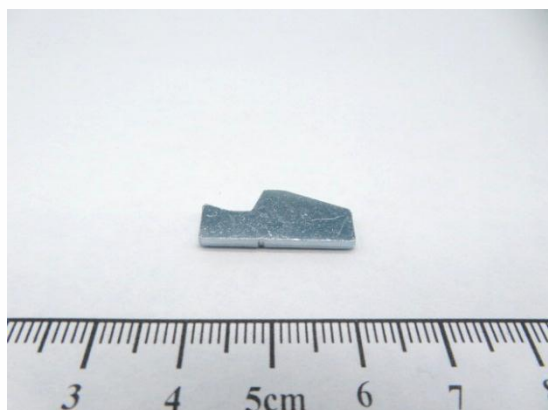

4.26 (客户参考图片(非测试样品))  
Client Reference Photo (Non-tested sample))

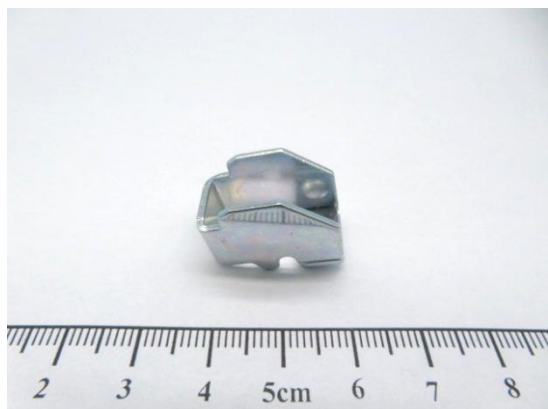

4.28 (客户参考图片(非测试样品))  
Client Reference Photo (Non-tested sample))

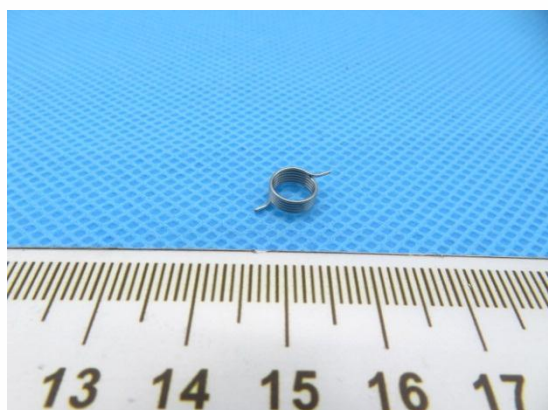

4.25

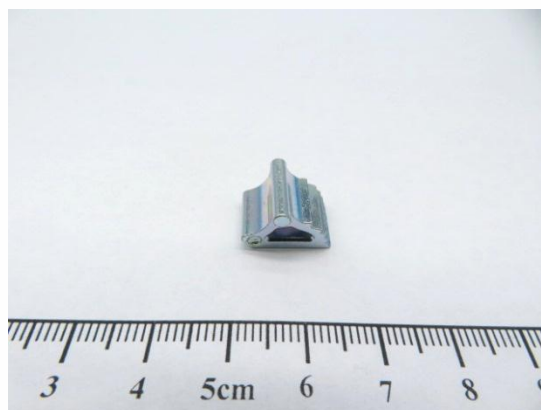

4.27 (客户参考图片(非测试样品))  
Client Reference Photo (Non-tested sample))

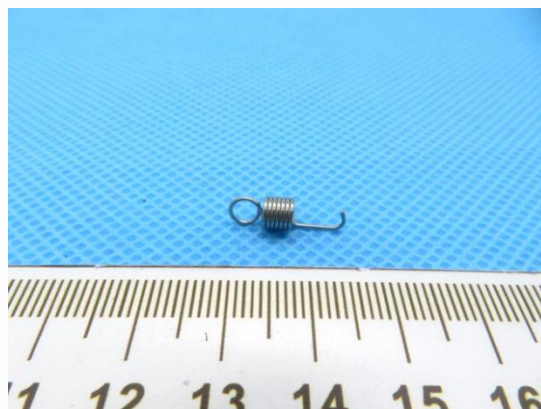

4.29 (客户参考图片(非测试样品))  
Client Reference Photo (Non-tested sample))

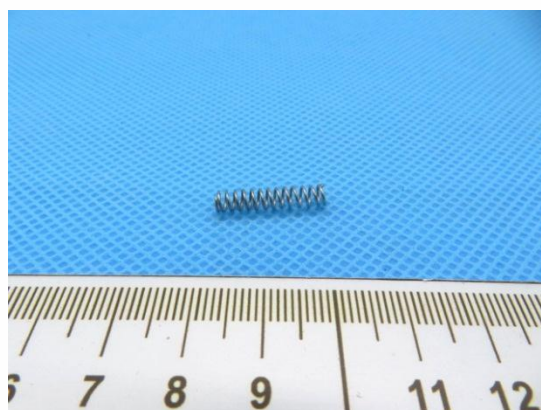

# 验证报告

## Verification Report

报告编号 A2230324477104E  
Report No. A2230324477104E

第 19 页 共 24 页  
Page 19 of 24

4.30 (客户参考图片(非测试样品))  
Client Reference Photo (Non-tested sample))

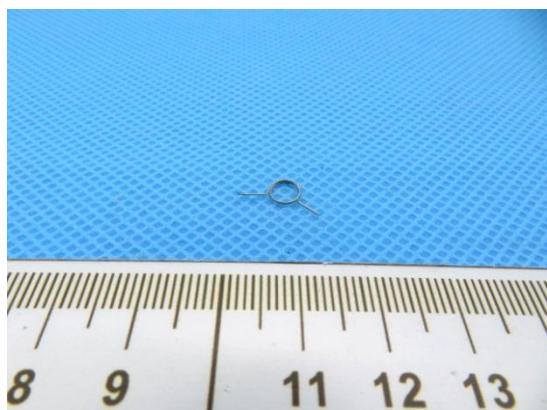

4.31 (客户参考图片(非测试样品))  
Client Reference Photo (Non-tested sample))

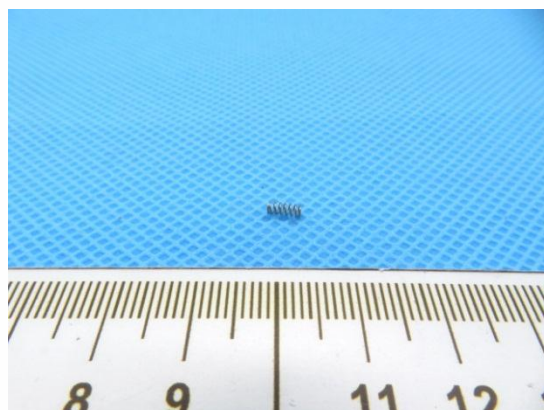

4.32 (客户参考图片(非测试样品))  
Client Reference Photo (Non-tested sample))

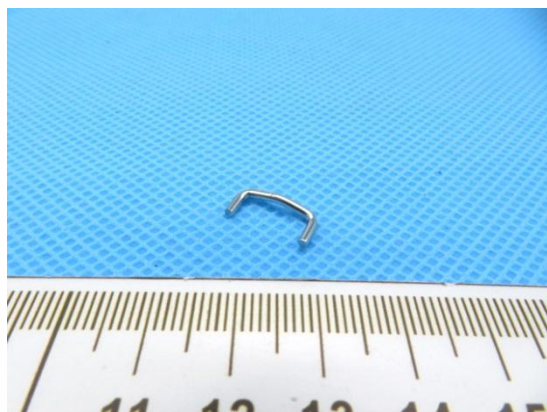

4.33 (客户参考图片(非测试样品))  
Client Reference Photo (Non-tested sample))

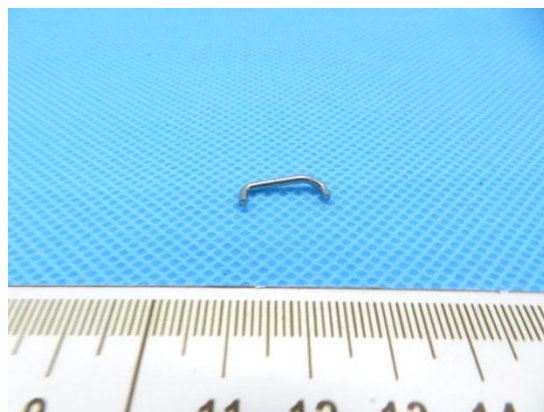

4.34 (客户参考图片(非测试样品))  
Client Reference Photo (Non-tested sample))

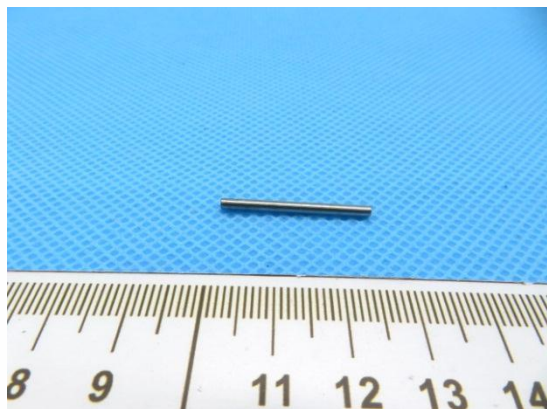

4.35 (客户参考图片(非测试样品))  
Client Reference Photo (Non-tested sample))

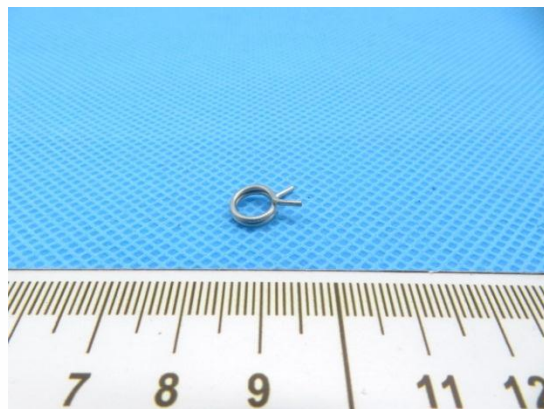

# 验证报告 Verification Report

报告编号 A2230324477104E  
Report No. A2230324477104E

第 20 页 共 24 页  
Page 20 of 24

4.36 (客户参考图片(非测试样品))  
Client Reference Photo (Non-tested sample))

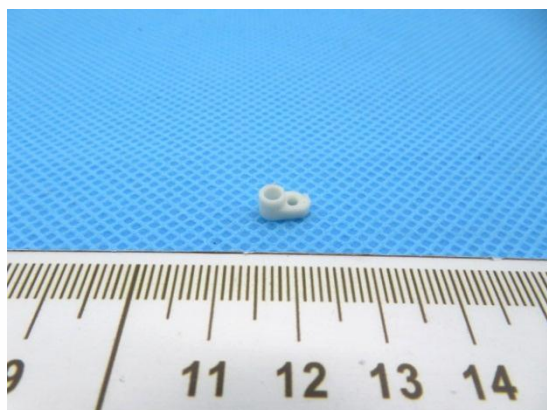

4.37

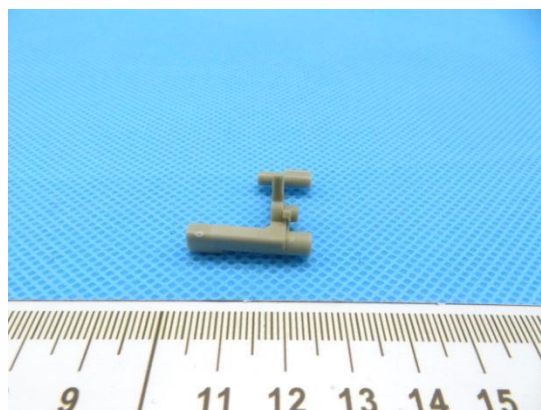

4.38 (客户参考图片(非测试样品))  
Client Reference Photo (Non-tested sample))



4.39 (客户参考图片(非测试样品))  
Client Reference Photo (Non-tested sample))

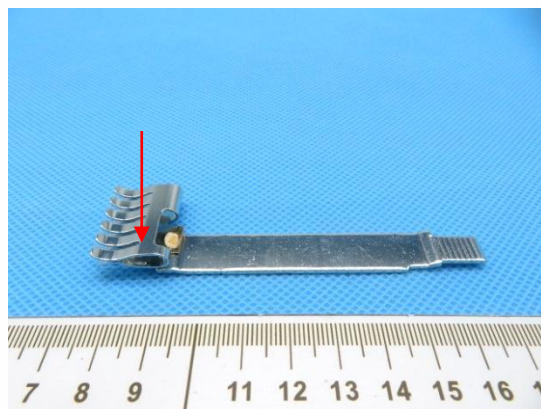

4.40 (客户参考图片(非测试样品))  
Client Reference Photo (Non-tested sample))

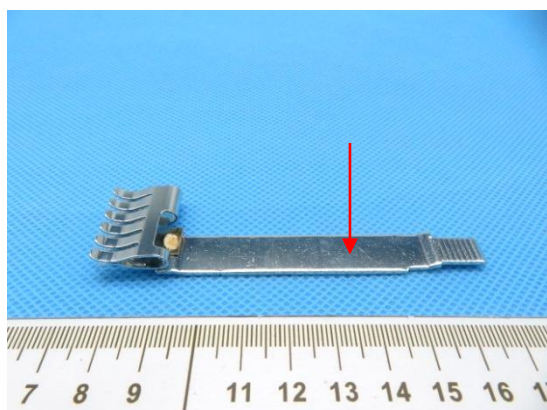

4.41 (客户参考图片(非测试样品))  
Client Reference Photo (Non-tested sample))

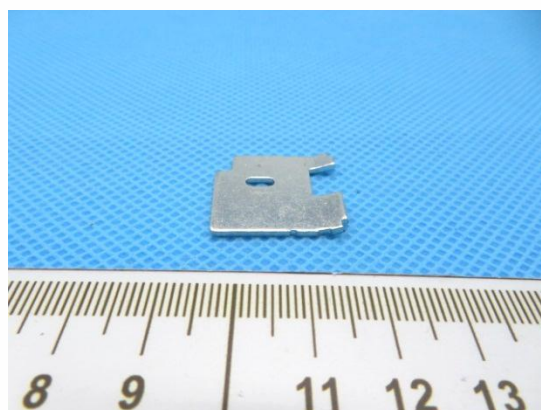

# 验证报告 Verification Report

报告编号 A2230324477104E  
Report No. A2230324477104E

第 21 页 共 24 页  
Page 21 of 24

4.42 (客户参考图片(非测试样品))  
Client Reference Photo (Non-tested sample))

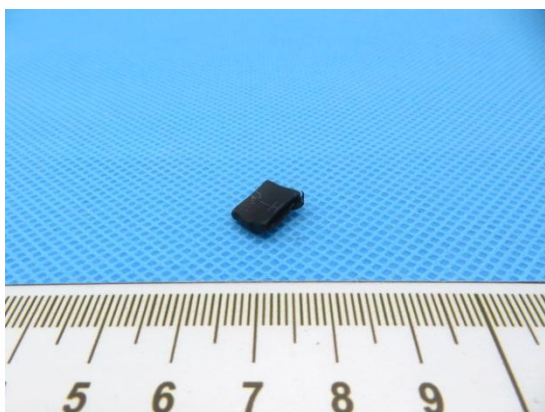

4.44

4.43 (客户参考图片(非测试样品))  
Client Reference Photo (Non-tested sample))

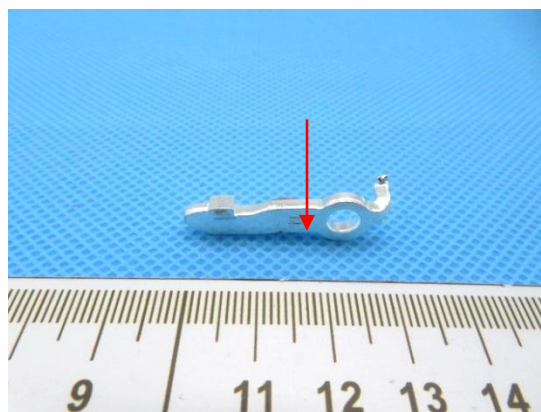

4.45 (客户参考图片(非测试样品))  
Client Reference Photo (Non-tested sample))

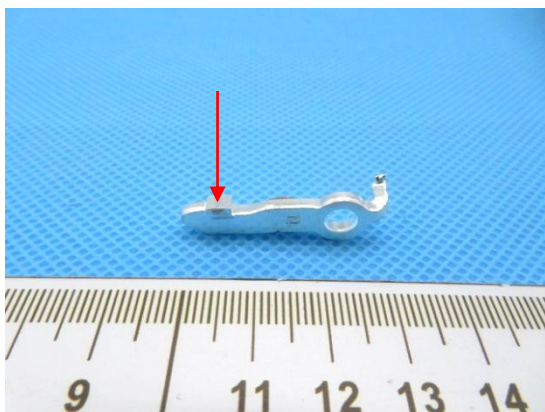

4.46 (客户参考图片(非测试样品))  
Client Reference Photo (Non-tested sample))

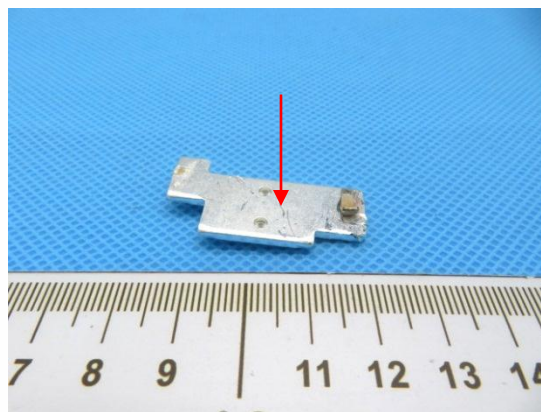

4.47 (客户参考图片(非测试样品))  
Client Reference Photo (Non-tested sample))

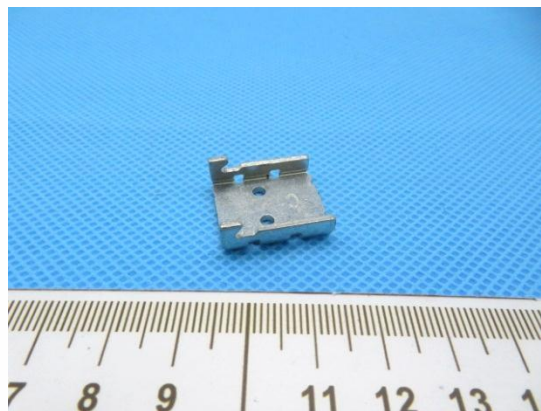

# 验证报告 Verification Report

报告编号 A2230324477104E  
Report No. A2230324477104E

第 22 页 共 24 页  
Page 22 of 24

4.48 (客户参考图片(非测试样品))  
Client Reference Photo (Non-tested sample))

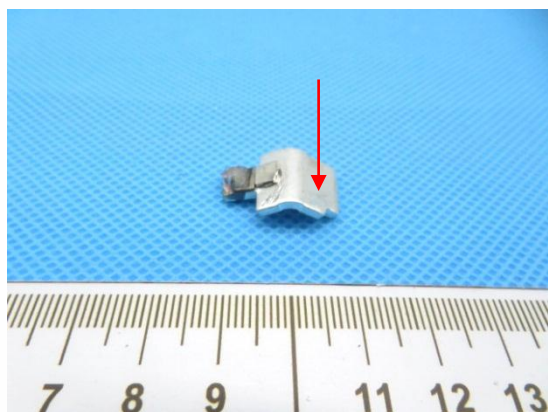

4.49

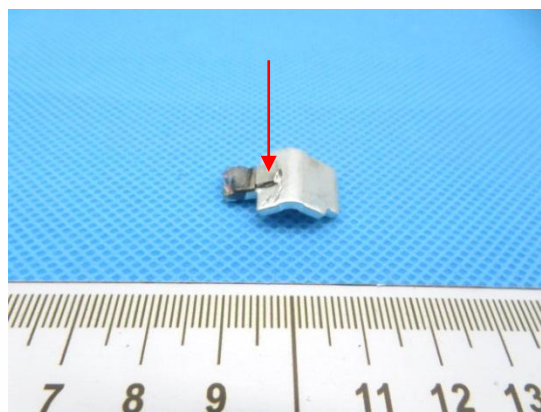

4.50 (客户参考图片(非测试样品))  
Client Reference Photo (Non-tested sample))

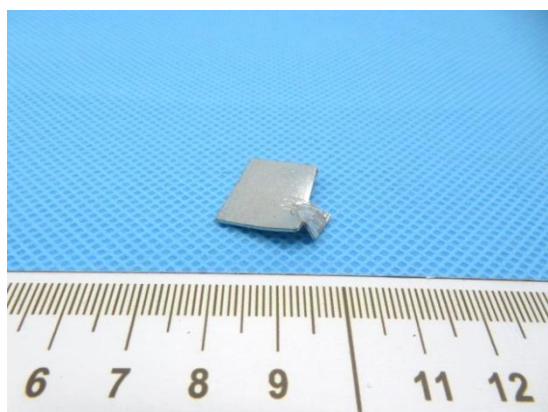

4.51

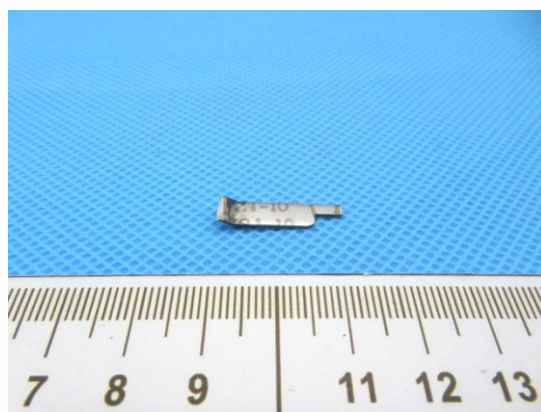

4.52 (客户参考图片(非测试样品))  
Client Reference Photo (Non-tested sample))



4.53 (客户参考图片(非测试样品))  
Client Reference Photo (Non-tested sample))

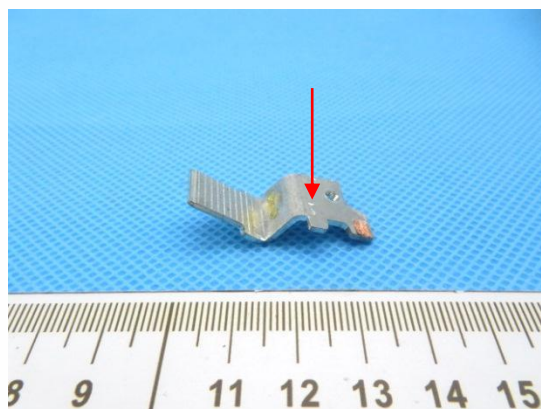

# 验证报告

## Verification Report

报告编号 A2230324477104E  
Report No. A2230324477104E

第 23 页 共 24 页  
Page 23 of 24

4.54 (客户参考图片(非测试样品))  
Client Reference Photo (Non-tested sample))

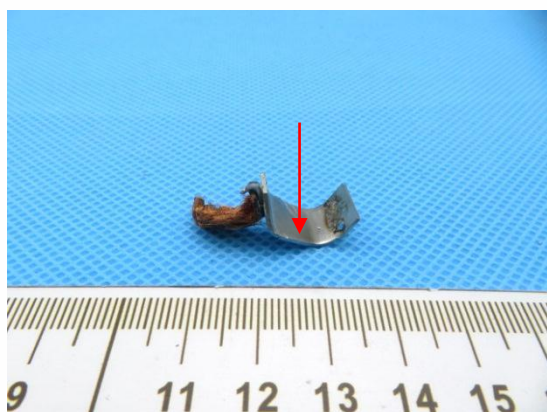

4.55 (客户参考图片(非测试样品))  
Client Reference Photo (Non-tested sample))

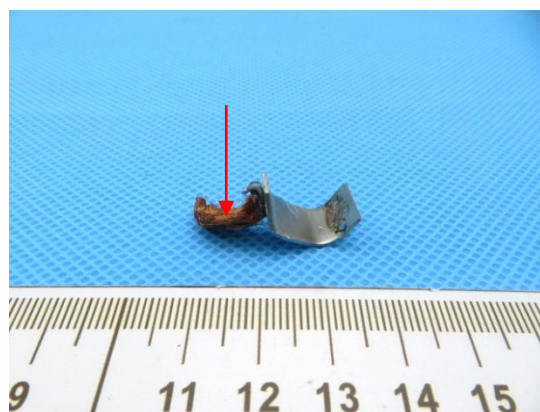

4.56 (客户参考图片(非测试样品))  
Client Reference Photo (Non-tested sample))

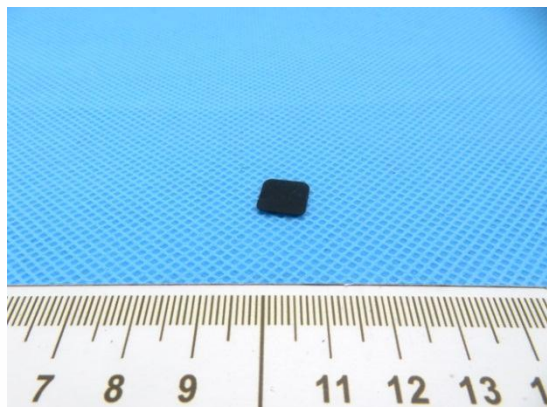

# 验证报告

## Verification Report

报告编号 A2230324477104E  
Report No. A2230324477104E

第 24 页 共 24 页  
Page 24 of 24

### 声明 Statement:

1. 检测报告无批准人签字、“专用章”及报告骑缝章无效;  
This report is considered invalid without approved signature, special seal and the seal on the perforation;
2. 报告抬头公司名称及地址、样品及样品信息由申请者提供, 申请者应对其真实性负责, CTI 未核实其真实性;  
The Company Name shown on Report and Address, the sample(s) and sample information was/were provided by the applicant who should be responsible for the authenticity which CTI hasn't verified;
3. 本报告检测结果仅对受测样品负责;  
The result(s) shown in this report refer(s) only to the sample(s) tested;
4. 未经 CTI 书面同意, 不得部分复制本报告;  
Without written approval of CTI, this report can't be reproduced except in full;
5. 如检测报告中的英文内容与中文内容有差异, 以中文为准。  
In case of any discrepancy between the English version and Chinese version of the testing reports (if generated), the Chinese version shall prevail.

\*\*\* 报告结束 \*\*\*  
\*\*\* End of Report \*\*\*